# JAKOB CANOI

*Tial Uk*

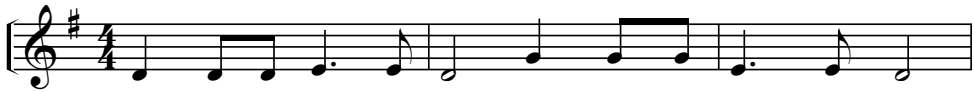

1. Yan Ja - kop kah ca - noi a ma - ya rhoek long te,
2. Vaan sang kah Kho hni boei na hnawt uh coeng dong ah,
3. Ha - lei - lui - jah A - men thang - then - nah ha om saeh,

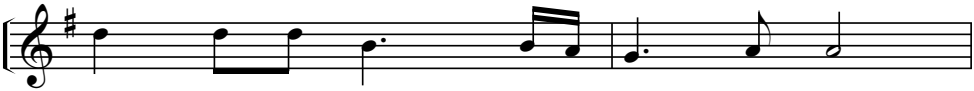

I - yip ram hla tloe la a yoih,
ming pawt kho li la om n'rhoi boeih,
Tu hma khaw koep ah ha bal coeng,

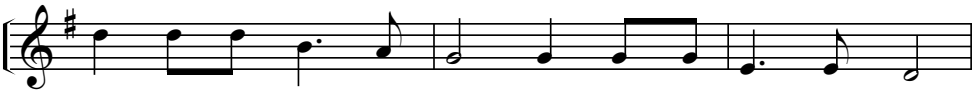

duek dalh due la a ngai vuen hlaem ah buh mueh la,
Ca - noi bang la m'hma khuep muei hla buh pong dong ah,
tang - ka hma koep na hmuh ca - noi hma koep bal coeng,

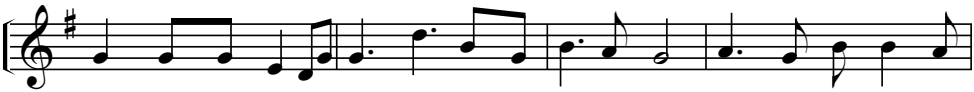

Aw ca noi ka oi - ngaihme lam na om a ti. Kho kha ha pai ke
paek tang tae nu ca neh tun soep nah om A men. duek lam ka loh hing
Na kut dong ah ka soep ha le lui jah A men. kho thun kho voei a

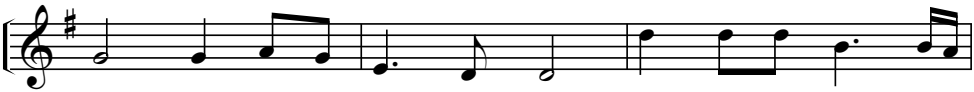

ram buh an om tlaih mueh la, Ja - kop kah a ca
nah, ko thae lam om ngaih nah, Na thi sen tholh cim
khaw ka hing he ka ming pawh. Hing - nah he tah na -

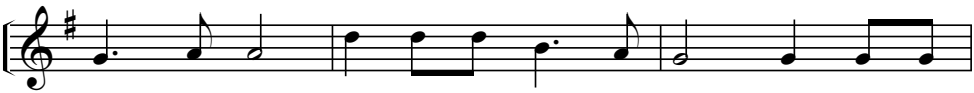

rhoek te tah. I - yip ram ben a tah, a ma - na
na kong ah, Ta - na hing - nah nan paek, ca lah koep
mah ka ni, Lai hing - nah bawt ca - khaw, Vaan hing - nah

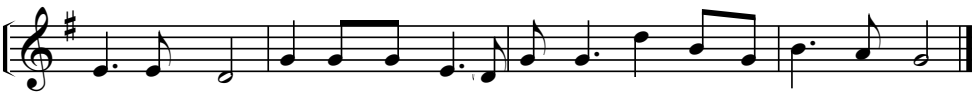

te a hmuh, I - sa - rel ram kho - kha Ja - kop ca - pa a ming.
na coeng sak, na Cim Muei hla neh a ka hma tang tae nanhmuh.
ka ngai uep Lai pum pa tang ca khaw muei hla om ngaih na ni.